



AGI Sport Adelaide Hills Rally

Competitors Advice 1



Date: 11/October/2020

Time: 1645hrs

Subject: COMPETITORS ADVICE: 1

From: *The Clerk of the Course*

To: *All competitors / crew members*

Number of pages: 9

Article 14. Documentation &Scrutiny

b) Road Books for recce will be available from unit 5, 16 Scarborough Way, Lonsdale by appointment from 10:00am Monday 12th October to Wednesday 14th October 2020. Please ring the event secretary to organise a time for collection.

Road Book, Door Panels and organisers advertising will be available to be collected at the times specified in the Supplementary Regulations by appointment with the event secretary.

c) Due to COVID 19 the Dual Occupant Vehicle Declaration Form (link below) for Rally Road Crews is to be completed each day of the event and be presented to the COVID Marshall that will be at Time Control 0.

https://motorsport.org.au/docs/default-source/covid19/scrutiny/motorsport-australia_covid-19_dual-occupant-vehicle_declaration.pdf?sfvrsn=bb84a8f1_9

g) RallySAFE GPS units will be available from unit 5, 16 Scarborough Way, Lonsdale by appointment from 10:00am Monday 12th October to Wednesday 14th October 2020. Please ring the event secretary to organise a time for collection. For those that can't make it to Lonsdale they can organise to have their RallySAFE fitted at Birdwood on Thursday or Friday by appointment with the event secretary.

Hoosier Challenge

Article 20. Results

d) The winner of the Motorsport Australia Hoosier Challenge, is the highest finishing crew that runs the entire event on Hoosier Tires, based on overall times from both days of competition inclusive of penalties.

Article 24. Awards

Motorsport Australia Hoosier Challenge

1st Outright Driver wins a free entry into an ARC event in 2021.

Article 13. Reconnaissance

***Note !!** – SS 6 & 8 Blumberg Creek is for the majority of the stage a one car wide road with multiple blind crests. Please be extra cautious during recce on this stage for oncoming traffic.

h) See attached table.



2020 AGI Sport Adelaide Hills Rally



Reconnaissance Schedule

Friday 16/10/2020	Stage Distance	Option 1		
		Distance to Next	Open	Close
Birdwood Service to Mt Crawford		13.30		
Mt Crawford (SS1 & 4 Sunday)	14.08	10.50	8:00:00 AM	
Mt Crawford (SS1 & 4 Sunday)	14.08	3.86		11:00:00 AM
Telephone Road (SS2 & 5 Sunday)	7.52	4.16	8:00:00 AM	
Mt Pleasant (SS3 & 6 Sunday)	11.79	4.60	8:00:00 AM	
Telephone Road (SS2 & 5 Sunday)	7.52	4.16		11:00:00 AM
Mt Pleasant (SS3 & 6 Sunday)	11.79	22.10		11:00:00 AM
Retreat Valley (SS1 & 3 Saturday)	7.95	5.30	10:00:00 AM	
Retreat Valley (SS1 & 3 Saturday)	7.95	9.83		1:00:00 PM
Kenton Valley (SS2 & 4 Saturday)	6.03	8.60	10:00:00 AM	
Kenton Valley (SS2 & 4 Saturday)	6.03	14.50		1:00:00 PM
Charligate Short (SS5& 7 Saturday)	14.34	6.62	12:00:00 PM	
Blumberg Creek (SS6 & 8 Saturday)	10.38	14.90	12:00:00 PM	
Charligate Short (SS5& 7 Saturday)	14.34	6.62		3:00:00 PM
Blumberg Creek (SS6 & 8 Saturday)	10.38	23.20		3:00:00 PM
Gap Road (SS7 & 9 Sunday)	9.07	13.40	2:00:00 PM	
Gap Road (SS7 & 9 Sunday)	9.07	25.32		4:30:00 PM
Pine Hut Road (SS8 &10 Sunday)	9.05	21.60	2:00:00 PM	
Pine Hut Road (SS8 &10 Sunday)	9.05	43.70		4:30:00 PM
Mid Murray Motorplex (SSS9 Saturday)	2.36	0.40	4:30:00 PM	5:30:00 PM
Mid Murray Motorplex (SSS10 Saturday)	2.36		5:30:00 PM	6:30:00 PM
Total	185.14	256.67		
Ave Speed 40km/h	4:40hours			
Ave Speed 60km/h		4:17hours		

Friday 16/10/2020	Stage Distance	Option 2		
		Distance to Next	Open	Close
Birdwood Service to Telephone Rd		11.80		
Telephone Road (SS2 & 5 Sunday)	7.52	4.16	8:00:00 AM	
Mt Pleasant (SS3 & 6 Sunday)	11.79	4.60	8:00:00 AM	
Telephone Road (SS2 & 5 Sunday)	7.52	4.16		11:00:00 AM
Mt Pleasant (SS3 & 6 Sunday)	11.79	4.60		11:00:00 AM
Mt Crawford (SS1 & 4 Sunday)	14.08	10.50	8:00:00 AM	
Mt Crawford (SS1 & 4 Sunday)	14.08	20.00		11:00:00 AM
Retreat Valley (SS1 & 3 Saturday)	7.95	5.30	10:00:00 AM	
Retreat Valley (SS1 & 3 Saturday)	7.95	9.83		1:00:00 PM
Kenton Valley (SS2 & 4 Saturday)	6.03	8.60	10:00:00 AM	
Kenton Valley (SS2 & 4 Saturday)	6.03	11.60		1:00:00 PM
Blumberg Creek (SS6 & 8 Saturday)	10.38	14.90	12:00:00 PM	
Charligate Short (SS5& 7 Saturday)	14.34	6.62	12:00:00 PM	
Blumberg Creek (SS6 & 8 Saturday)	10.38	14.90		3:00:00 PM
Charligate Short (SS5& 7 Saturday)	14.34	27.70		3:00:00 PM
Gap Road (SS7 & 9 Sunday)	9.07	25.32	2:00:00 PM	
Pine Hut Road (SS8 &10 Sunday)	9.05	21.60	2:00:00 PM	
Pine Hut Road (SS8 &10 Sunday)	9.05	22.50		4:30:00 PM
Gap Road (SS7 & 9 Sunday)	9.07	22.30		4:30:00 PM
Mid Murray Motorplex (SSS9 Saturday)	2.36	0.40	4:30:00 PM	5:30:00 PM
Mid Murray Motorplex (SSS10 Saturday)	2.36		5:30:00 PM	6:30:00 PM
Total	185.14	251.39		
Ave Speed 40km/h	4:40hours			
Ave Speed 60km/h		4:12hours		

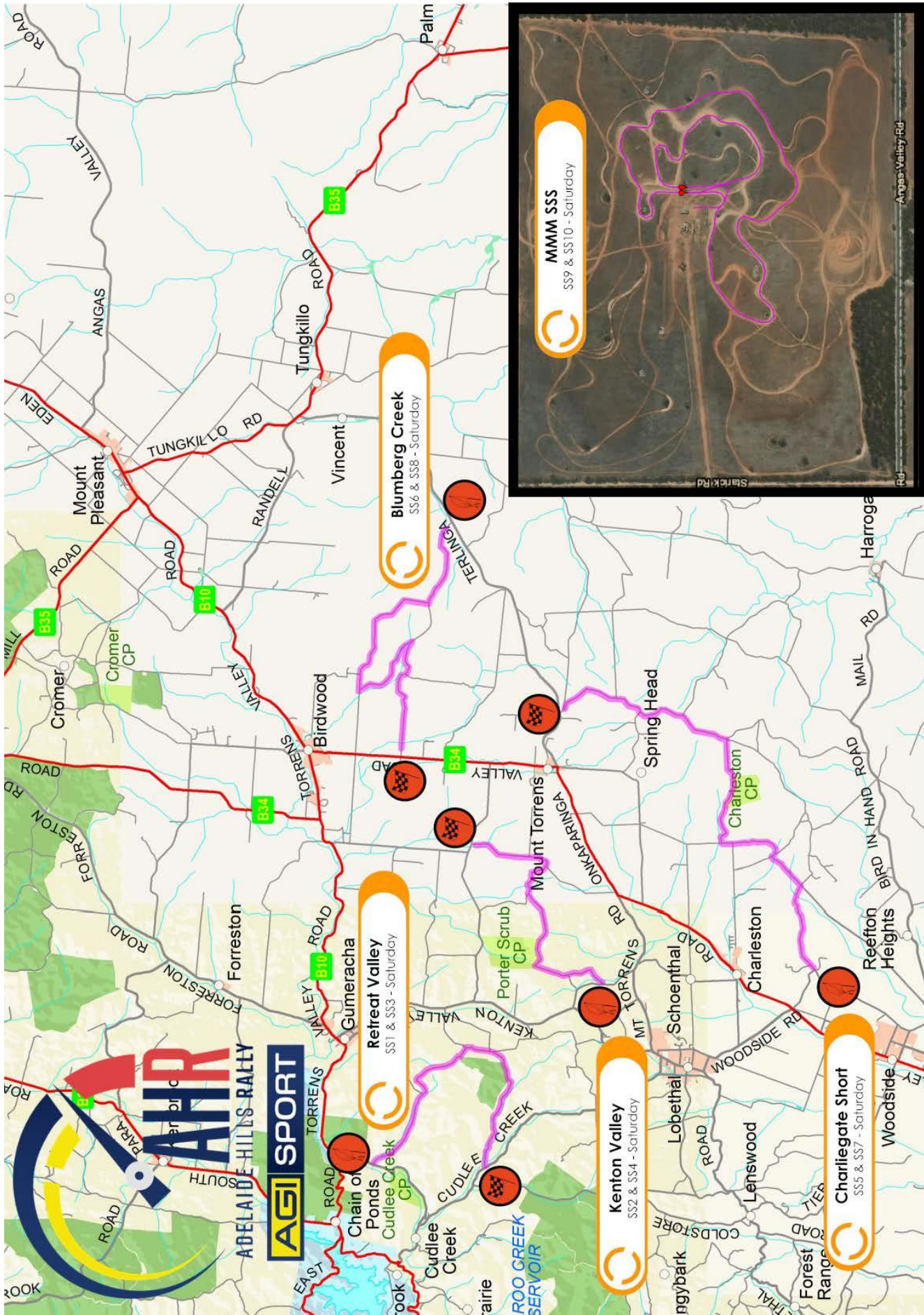

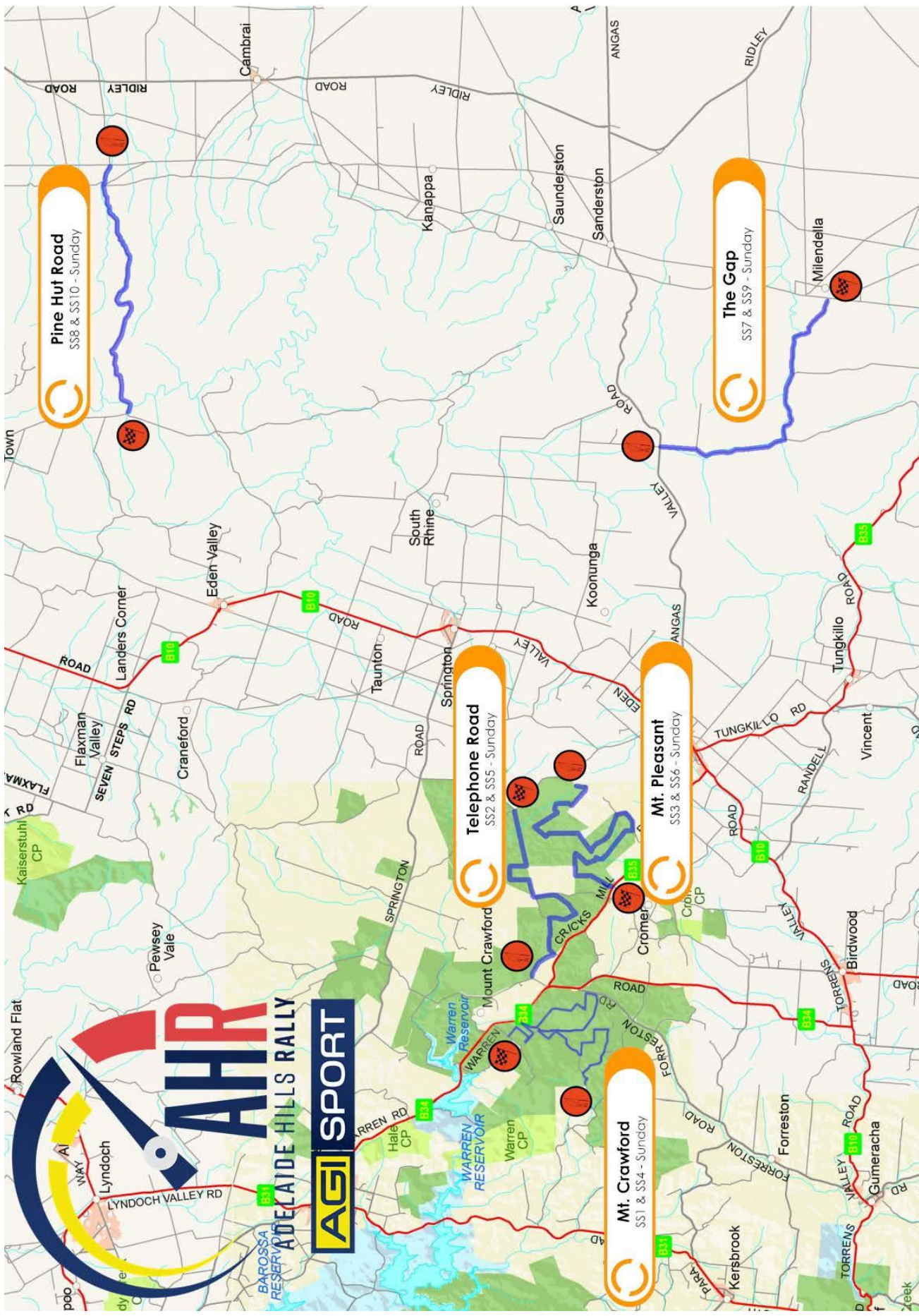

AHR
ADELAIDE HILLS RALLY

AGI SPORT

25	27	Autobarn Mt Barker	Molly SPALDING	SA	Honda													CRC	Junior Cup	
			Liam BACHE	SA	Integra															
26	36		Stuart BATES	SA	Subaru														P5	
			Lincoln BATES	SA	Impreza RS															
27	44	Geoff's Fuel Pump Service Pty Ltd	Phil WILSON	SA	Toyota														P4	
			Damien WILSON	SA	Soarer															
28	46	Lofita Engineering	Michael MOHR	SA	Datsun														P3	
			Craig VAN DIEMAN	SA	Stanza															
29	55	Taxi tech	Kevin RAEDEL	SA	Ford														P4	
			Pete Hellwig	ACT	XR6															
30	33		Glen CAMPBELL	SA	Renault														P3	
			Darran AMBROSE	SA	Clio															
31	52		Ross KINGHAM	SA	Volvo														P4	
			Lisi PHILLIPS	SA	GT															
32	42		Nick WHITE	SA	Datsun														CRC	Pres Trophy
			Anthony WHITE	SA	180B															
33	34		Chris BENNET	SA	Subaru														P6	
			David ROWE	SA	WRX															
34	35		Brian SMITH	SA	Mazda														P4	
			Douglas GLOVER	SA	RX7															
35	49	Carline Automotive Murray Bridge	Daniel BLAKEMORE	SA	Toyota														P2	Pres Trophy
			Chris SKINNER	SA	Corolla															
36	40	Willunga Slate	Ken McALLAN	SA	Toyota														P2	Pres Trophy
			Evangeline McALLAN	SA	Corolla															
ADELAIDE HILLS RALLY INTRODUCTORY RALLY																				
37	101	Zimmys Barossa Valley Produce	Steve ZIMMERMANN	SA	Ford														Intro	
			Jeremy ZIMMERMANN	SA	Focus RS															
38	102		Joshua BRAENDLER	SA	Mazda														Intro	
			Tammy BRAENDLER	SA	Familia BFMR															
39	103		Adam SULLIVAN	SA	Datsun														Intro	
			Tim BROAD	SA	Bluebird															
40	104	Garage of Awesome Consulting	Emma SMITH	SA	Nissan														Intro	
			Ross SMITH	SA	Skyline R31															
41	105		Steve KNOPKA	SA	Holden														Intro	
			Tamara BRICE	SA	Commodore VX															
42	106	Kensington Park Tyrepower	Damien ROLLAND	SA	Nissan														Intro	
			Rhys ROLLAND	SA	Pulsar															
MC AUTOMOTIVE AHR RALLYSPRINT																				
43	111		Lachlan TILLET	SA	VW														AHR	
			Josie GRABIS	SA	Golf Gti															R Sprint
44	112	James Micheall Homes	Jaxon RIPPON	SA	Subaru														AHR	
			Lewis SINNOTT	SA	Legacy															R Sprint
45	103		Adam SULLIVAN	SA	Nissan														AHR	
			Tim BROAD	SA	Bluebird															R Sprint
46	104	Garage of Awesome Consulting	Emma SMITH	SA	Nissan														AHR	
			Ross SMITH	SA	Skyline R31															R Sprint
47	113	Kensington Park Tyrepower	Rhys ROLLAND	SA	Nissan														AHR	
			Damien ROLLAND	SA	Pulsar															R Sprint
48	114		Mark LACEY	SA	Ford														AHR	
				SA	Fiesta															R Sprint
49	115		Adam TILLET	SA	VW														AHR	
			Tanya TILLET	SA	Golf Gti															R Sprint
50	116		Gavin STEWARD	SA	Mazda														AHR	
			Scott ROSE	SA	323															R Sprint
51	117		Tim BROAD	SA	Nissan														AHR	
			Adam SULLIVAN	SA	Bluebird															R Sprint
52	105		Steve KNOPKA	SA	Holden														AHR	
			Tamara BRICE	SA	Commodore VX															R Sprint

START Saturday 17th October 2020 SARC Round 2 (sunrise 0630hrs sunset 1931hrs)

TC	Location	SS	Liaison	Total	Time	1st Car	
SS		Dist	Dist	Dist	Allowed	due	
0	Birdwood Service Out Start Round 1					9:00	
1			12.09	12.09	0:20	9:20	Section 1
SS1	Retreat Valley1	7.95				9:23	
2			9.83	17.78	0:20	9:43	
SS2	Kenton Valley1	6.03				9:46	
2A	Birdwood Regroup In		6.87	12.90	0:15	10:01	
	Birdwood Regroup				0:10		
2B	Birdwood Regroup Out / Service In					10:11	
	Service A (Birdwood)	(13.98)	(28.79)	(42.77)	0:30		
2C	Birdwood Service Out					10:41	Section 2
RZ 1	Refuel (All competitors) Distance to next refuel	(13.98)	(28.79)	(42.77)			
3			12.09	12.09	0:22	11:03	
SS3	Retreat Valley 2	7.95				11:06	
4			9.83	17.78	0:20	11:26	
SS4	Kenton Valley 2	6.03				11:29	
4A	Birdwood Regroup In		6.87	12.90	0:15	11:44	
	Birdwood Regroup				0:10		
4B	Birdwood Regroup Out / Service In					11:54	
	Service B (Birdwood)	(13.98)	(28.79)	(42.77)	0:30		
4C	Birdwood Service Out					12:24	Section 3
RZ 2	Refuel (All competitors) Distance to next refuel	(24.72)	(30.66)	(55.38)			
5			18.11	18.11	0:28	12:52	
SS5	Charligate Short 1	14.34				12:55	
6			6.62	20.96	0:22	13:17	
SS6	Blumberg Creek 1	10.38				13:20	
6A	Birdwood Regroup In		5.93	16.31	0:17	13:37	
	Birdwood Regroup				0:10		
6B	Birdwood Regroup Out / Service In					13:47	
	Service C (Birdwood)	(24.72)	(30.66)	(55.38)	0:20		
6C	Birdwood Service Out					14:07	Section 4
RZ 3	Refuel (All competitors) Distance to next refuel	(24.72)	(30.66)	(55.38)			
7			18.11	18.11	0:28	14:35	
SS7	Charligate Short 2	14.34				14:38	
8			6.62	20.96	0:22	15:00	
SS8	Blumberg Creek 2	10.38				15:03	
8A	Birdwood Regroup In		5.93	16.31	0:17	15:20	
	Birdwood Regroup				0:10		
8B	Birdwood Regroup Out/Service In					15:30	
	Service D (Birdwood)	(24.72)	(30.66)	(55.38)	0:20		
8C	Birdwood Service Out					15:50	Section 5
RZ 4	Refuel (All competitors) Distance to next refuel	(4.72)	(44.66)	(49.38)			
8D	MMM Holding Area		44.00	44.00	0:48	16:38 E	
9						16:42	
SS9	MMM SSS 1	2.36				16:45	
9A	Holding area In		0.33	2.69	0:10	16:55 E	
	MMM HOLDING AREA				1:17		
10						18:12	
SS10	MMM SSS 2	2.36				18:15	
10A	Technical Zone In		0.33	2.69	0:10	18:25 E	
	Technical Zone				0:20		
10B	Technical Zone Out					18:45	
	Totals	82.1	163.56	245.7			

START Sunday 18th October 2020 SARC Round 3 (sunrise 0629hrs, sunset 1932hrs)

TC	Location	SS	Liaison	Total	Time	1st Car	
SS		Dist	Dist	Dist	Allowed	due	
0	Birdwood Technical Zone In				0:20	7:30	Section 1
0A	Birdwood Technical Zone Out					7:50	
1			14.19	13.30	0:17	8:07	
SS1	Mt Crawford 1	14.08				8:10	
2			3.86	17.94	0:20	8:30	
SS2	Telephone Road Short 1	7.52				8:33	
3			4.16	11.68	0:12	8:45	
SS3	Mt Pleasant 1	11.79				8:48	
3A	Birdwood Regroup In		16.83	28.62	0:29	9:17	
	Birdwood Regroup				0:10		
3B	Birdwood Regroup Out / Service In					9:27	Section 2
Service A (Birdwood)		(33.39)	(38.15)	(71.54)	0:20		
3C	Birdwood Service Out					9:47	
RZ 1	Refuel (All competitors) Distance to next refuel	(21.60)	(34.88)	(56.48)			
4			14.19	13.30	0:22	10:09	
SS4	Mt Crawford 2	14.08				10:12	
5			3.86	17.94	0:20	10:32	
SS5	Telephone Road Short 2	7.52				10:35	
6			4.16	11.68	0:12	10:47	
SS6	Mt Pleasant 2	11.79				10:50	
6A	Birdwood Regroup In		16.83	28.62	0:29	11:19	
	Birdwood Regroup				0:20		
6B	Birdwood Regroup Out / Service In					11:39	Section 3
Service B (Birdwood)		(33.39)	(39.04)	(72.43)	0:30		
6C	Birdwood Service Out					12:09	
RZ 2	Refuel (All competitors) Distance to next refuel	(18.12)	(84.23)	(102.35)			
7			21.68	21.68	0:31	12:40	
SS7	The Gap 1	9.07				12:43	
8			25.32	34.39	0:35	13:18	
SS8	Pine Hut Road 1	9.05				13:21	
8A	Birdwood Regroup In		37.23	46.28	0:47	14:08	
	Birdwood Regroup				0:10		
8B	Birdwood Regroup Out / Service In					14:18	Section 4
Service C (Birdwood)		(18.12)	(84.23)	(102.35)	0:20		
8C	Birdwood Service Out					14:38	
RZ 3	Refuel (All competitors) Distance to next refuel	(18.12)	(84.23)	(102.35)			
9			21.68	21.68	0:31	15:09	
SS9	The Gap 2	9.07				15:12	
10			25.32	34.39	0:35	15:47	
SS10	Pine Hut Road 2	9.05				15:50	
10A	Birdwood Service In		37.23	46.28	0:47	16:37 E	
Finish (Birdwood)		(18.12)	(84.23)	(102.35)			
	Podium					17:30	
Totals		103.0	245.65	348.67			
Summary:		SS	Liaison	Total		%	
Saturday 17 October - 11 SS		82.12	163.56	245.68		33.4	
Sunday 18 October - 10 SS		103.02	245.65	348.67		29.5	
Totals		185.14	409.21	594.35		31.1	

APPENDIX II – ITINERARY

Due to logging in the Mt Crawford Forest which split the stage in two, we have needed to create a new Mt Crawford stage. The attached itinerary has the new stage distances and the maps have been amended to show the new stage.

A handwritten signature in black ink, appearing to read 'm. clements', written in a cursive style.

Signature

**Michael Clements
Clerk of the Course**