



PRINCIPAL CONTRACTOR		LOCATION: Bugle Ranges Stage		<div>DISCLAIMER: This Traffic Guidance Scheme (TGS) has been drafted on behalf of Workzone Traffic Control (WZTC). Changes to the layout of this TGS shall be reported to WZTC and recorded prior to implementation. Changes required outside of general tolerances by the Traffic Controller shall constitute a hold point and shall be approved by a Traffic Management Planner prior to implementation. Traffic control devices shall be placed in accordance with the SA Standard for Workzone Traffic Management & the Australian Standards AS 1742.3 2019. WZTC is not liable for the incorrect use of this TGS. This TGS has been prepared based on information obtained via a desktop investigation, risk assessment, and information provided by the Principal Contractor. Where conditions vary from those identified in the development of this TGS, additional input from a Traffic Management Planner should be sought and any changes documented.</div> <div>NOT TO SCALE</div> <div> SOUTH AUSTRALIAN OWNED & OPERATED</div>	REV#	DETAILS	DRAWN BY	DATE	REVIEWER
ULTIMATE MOTORSPORT EVENTS		COUNCIL: Mount Barker District Council			1.0	Issued for implementation	Ryan Williams	08/08/2023	Victoria Altintas-Sheldon
		DRAWING NUMBER: WZTC - TGS - 7250	ROAD CATEGORY: 1		2.0	Stage shortened at request of client	Ryan Williams	15/09/2023	Victoria Altintas-Sheldon
<div><div>1300 768 657 www.workzone.net.au</div></div>		DRAWING EXPIRY: 23/09/2026	SHEET NUMBER: 1		2.1	TGS revised for reissue	Ryan Williams	05/08/2024	Victoria Altintas-Sheldon
		WORK DESCRIPTION: Adelaide Hills Rally 2025			2.2	TGS revised for reissue	Ryan Williams	23/09/2025	Scott Blackburn
		NOTES: Road Closures - EVENT							
SAPOL - 131 444 • TRAFFIC MANAGEMENT CENTRE - 1800 018 313									



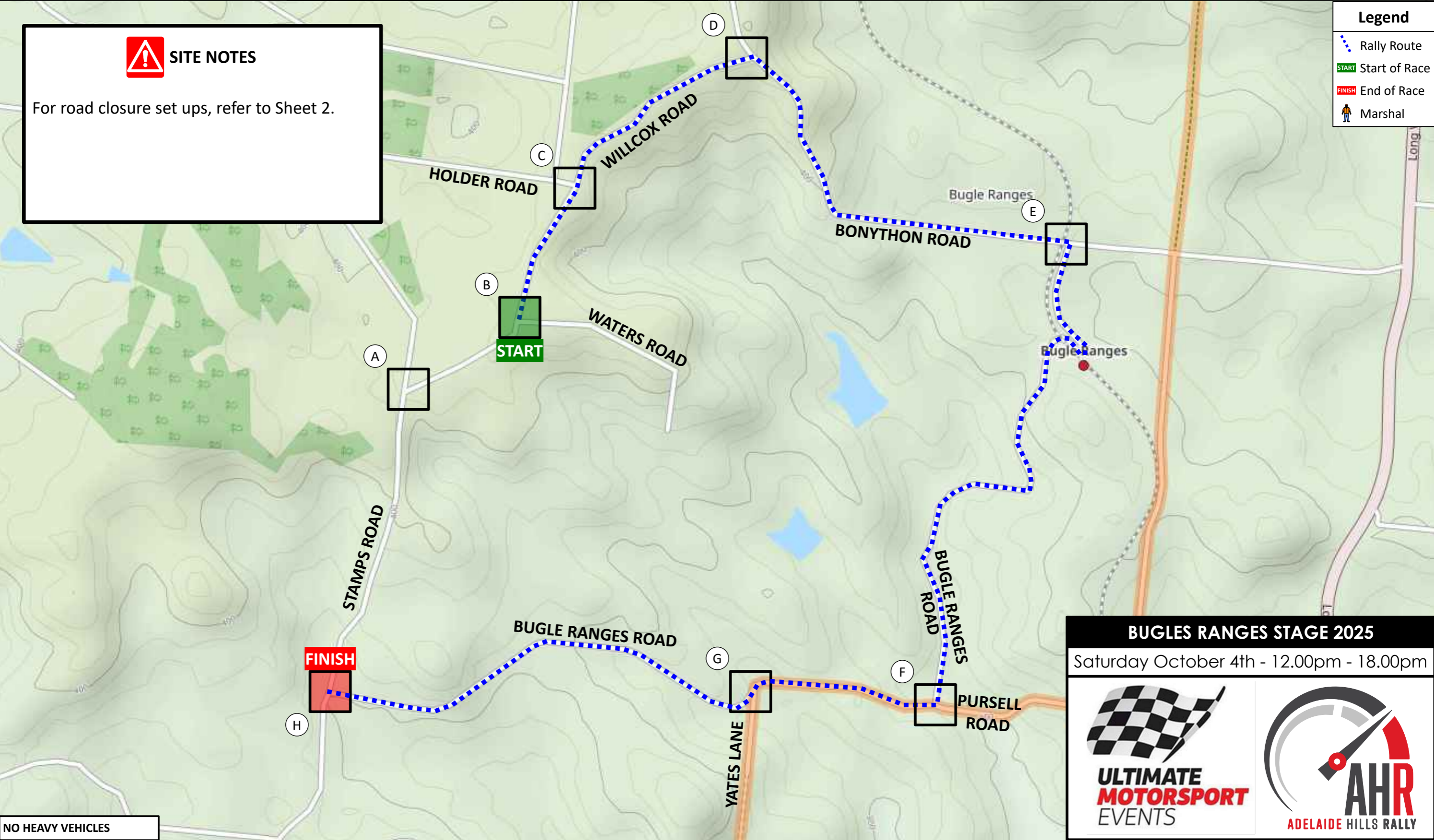
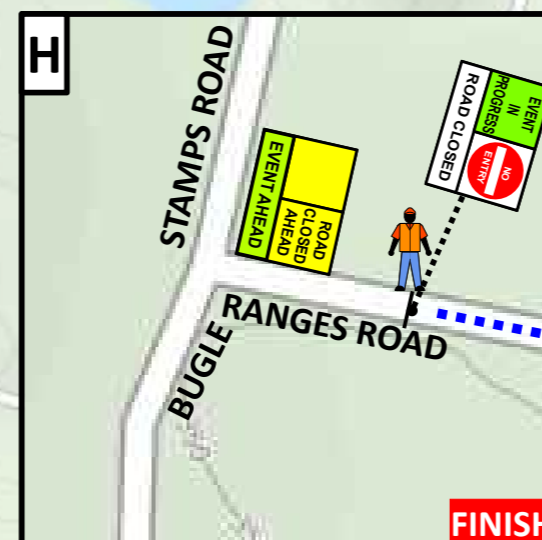
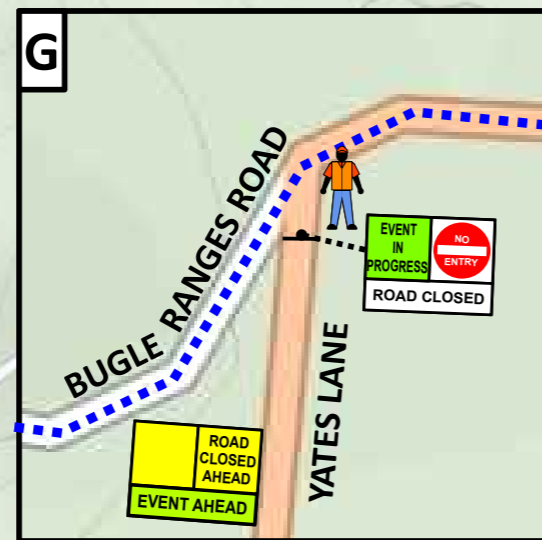
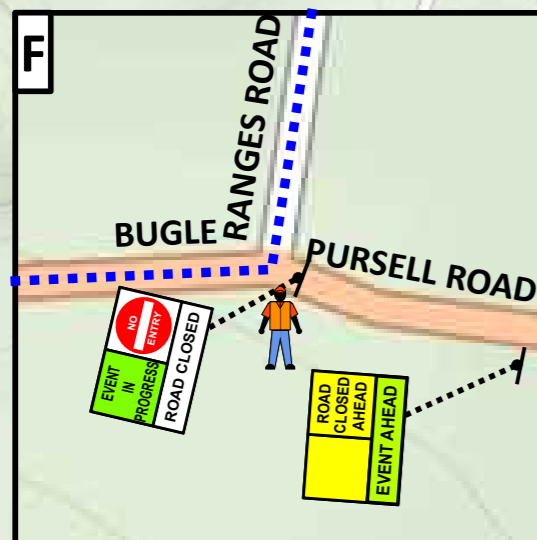
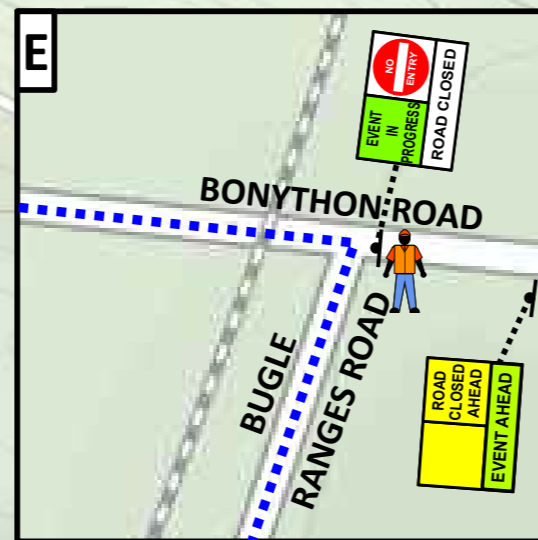
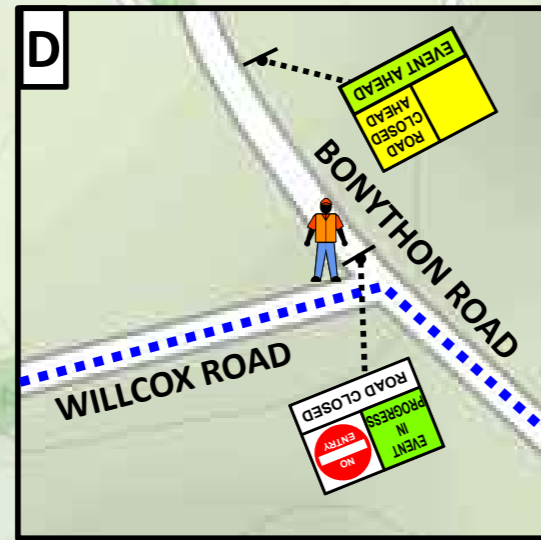
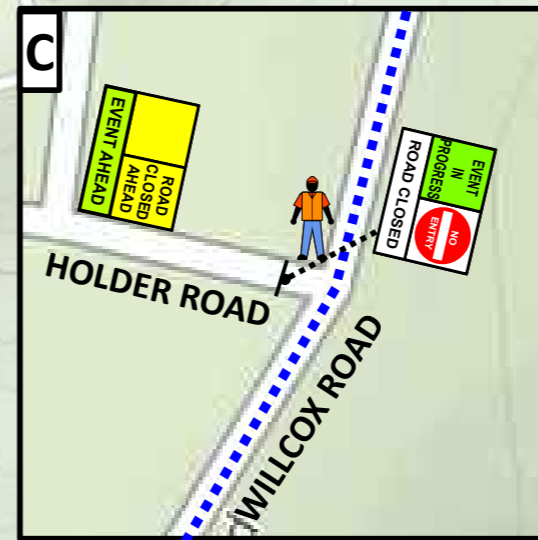
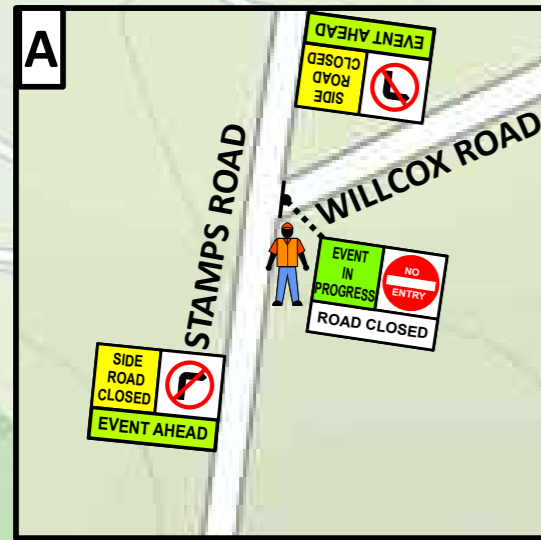

SITE NOTES

1. Work Zone Traffic Control to drop off & install pre made sign combinations. Signage only to be installed by Ultimate Motorsports Events personnel under supervision of Work Zone Traffic Control.
2. Race Marshals to man closure points to prevent breach of site.

BUGLES RANGES STAGE 2025

